

11th Grade Junior Year

Credits / Requirements
Community Service
Financial Aid Overview
Transcript Review

Presentación en español, haga clic aquí - Comienza en la página 26

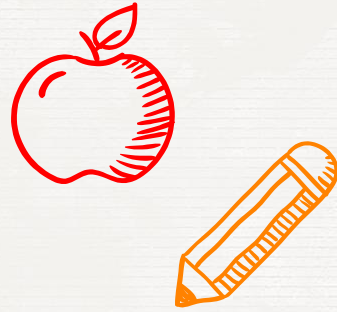



Requirement Review

High School Graduation & 4 Year College Eligibility



Graduation - Diploma Requirements

History: 30 credits

- 10 credits: World History (10th grade)
- 10 credits: US History (11th grade)
- 10 credits: Government/Economics (12th grade)

English: 40 credits

(10 credits per year)

Math: 30 credits

(completion of Algebra or Math 1, and
2 additional years)

Science: 20 credits

- 10 credits: Life Science
- 10 credits: Physical Science

Fine Art /World Language: 10 credits
Or CTE Capstone

Physical Education: 20 credits
(9th and 10th grade)

Health: 5 credits

Technology: 5 credits
(9th grade)

Elective Credits: 70 credit

Totals:

***230 Credits**

***40 Hours Community Service**

*Must take a course meeting **Ethnic Studies**
requirement by Senior Year





You can go to college

A-G REQUIREMENTS

The University of California (UC) and California State University (CSU) systems require that students complete at least 15 courses in the areas listed below to be considered for admissions. Courses must be completed with a grade of "C" or better. Additional coursework beyond the minimum requirements is strongly recommended.

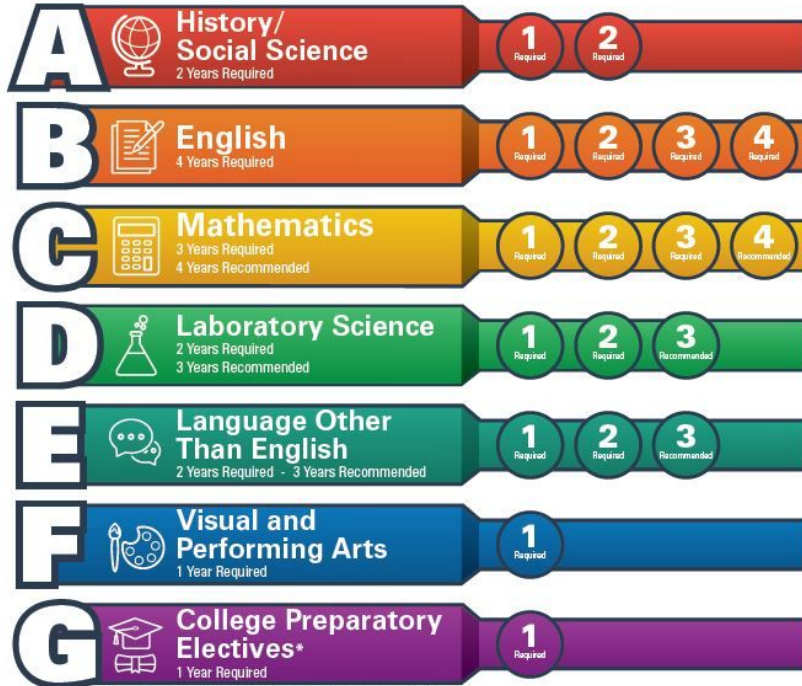

A-G Eligibility

(CSU/UC minimum eligibility requirements)

History: 20 credits

10 credits: World History (10th grade)

10 credits: US History (11th grade)

English: 40 credits

Math: 30 credits (40 recommended)

(Math I, Math II, Math III minimum)

Science: 20 credits (30 recommended)

10 credits: Life Science

10 credits: Physical Science

Language: 20 credits (same language)

Visual/Performing Art: 10 credits

College Prep Elective: 10 credits

Remember:

C grades or better in all A-G classes is required to be eligible to apply to a 4 year university!



Testing Requirements (SAT/ACT):

UC system: Not Required

CSU system: Not Required

Private and out-of-state Universities all have their own requirements.

[SAT / ACT Information FLYER](#)

College Overview



Majors & Degrees

Majors are courses of study in college.

Associate's Degree:

"2 year degree" awarded by Community College (*you do not have to have an associates degree, and can continue to go to Bachelors degree without it)

Bachelor's Degree:

"4 year degree" awarded by 4 Year Universities (UCDavis, Sac State, etc). Typically a minimum of 120 units required

Master's Degree:

Additional study in a specialized field after obtaining a Bachelor's degree, typically 2-4 years on top of Bachelor's Degree (*you can skip the Master's if you want or allowed for PhD programs)

Professional Degree / Doctorate:

Specialization in specific areas, typically between 3-10 years. Require Bachelor degrees prior to getting into these programs (including medical school, law school, etc)

CSU / UC / Private & Out-of-State Universities



CSU (California State University): Required to meet A-G courses, and have a minimum of a 2.5 GPA. Apply senior year from Oct. 1- Nov. 30

UC (University of California): Required to meet A-G courses, and have a minimum of a 3.0 GPA. Must include extracurriculars on application and answer Personal Insight Questions. Apply senior year from Oct. 1 - Nov. 30

(application opens in August to work on: can submit 10/1-11/30)

Private/Out-of-State: All requirements, due dates, and applications are different. Should focus on UC eligibility to be competitive. Apply senior year



- 10 campuses in CA – only 9 open for undergraduates
- Focused more on research
- Minimum GPA is 3.0
- Admission is based upon:
 - A–G Courses and GPA
 - Extracurricular Activities and Involvement
 - Personal Insight Questions

- Impacted Majors and Campuses will have stricter requirements

- Applications accepted from October 1st to November 30th of senior year
 - Fee Waiver = 4 FREE APP'S (determined by the UC application)





- 23 campuses
- Focused more on practical hands-on training
- Minimum GPA is 2.5
- Admission based upon:
 - A-G Courses and GPA
- Impacted Majors and Campuses will have stricter requirements
- Applications accepted from October 1st to November 30th of senior year
 - Fee Waiver = 4 FREE APP'S (determined by the CSU application)

THE 23 OUTSTANDING CAMPUSES OF THE CSU





- 116 campuses
- Admission is open to anyone pursuing higher education
- Offer career and technical training
- Provide transfer options for those seeking Bachelor Degrees
- Currently, tuition is free for the first 2 years*
 - Must fill out the FAFSA or Dream Act during senior year
 - Must be a fulltime student
 - Must maintain satisfactory academic progress





- More than 80 campuses
- Typically more costly, but provide large scholarships/financial aid packages
- Typically smaller class sizes and faster graduation rates
- Target students that are of good academic standing and in line with the school mission
- Requirements, deadlines, and application processes will vary depending on the University

Main AICCU Campuses by Region*

1. Northern California (1)

Simpson University Redding

2. SF Bay Area (19)

California College of the Arts	San Francisco
Calif. Institute of Integral Studies	San Francisco
Dominican University of California	San Rafael
Golden Gate University	San Francisco
Holy Names University	Oakland
Institute of Transpersonal Psychology	Santa Clara
Mills College	Oakland
Notre Dame de Namur University	Belmont
Pacific Union College	Angwin
Palo Alto University	Palo Alto
Saint Mary's College of California	Moraga
Samuel Merritt College	Oakland
San Francisco Art Institute	San Francisco
San Francisco Conservatory of Music	San Francisco
Santa Clara University	Santa Clara
Soybrook University	San Francisco
Stanford University	Stanford
Touro University - California	Vallejo
University of San Francisco	San Francisco

3. Central Valley (4)

Fresno Pacific University	Fresno
Humphreys College	Stockton
University of the Pacific	Stockton
William Jessup University	Rocklin

4. Central Coast (4)

California Lutheran University	Thousand Oaks
Fielding Graduate University	Santa Barbara
Thomas Aquinas College	Santa Paula
Westmont College	Santa Barbara

5. Los Angeles/Kern (30)

American Academy of Dram. Arts L.A.	Hollywood
American Jewish University	Bel Air
Antioch University Los Angeles	Los Angeles
Art Center College of Design	Pasadena
Azusa Pacific University	Azusa
Biola University	La Mirada
California Institute of Technology	Pasadena
California Institute of the Arts	Valencia
Chicago School of Prof. Psychology	Los Angeles
Claremont Graduate University	Claremont
Claremont McKenna College	Claremont
Harvey Mudd College	Claremont
Keck Graduate University	Claremont
Loyola Marymount University	Los Angeles
Marymount College	Rancho Palos Verdes
Master's College, The	Santa Clarita
Mount St. Mary's College	Los Angeles
Occidental College	Los Angeles
Otis College of Art + Design	Los Angeles
Pacific Oaks College	Pasadena
Pepperdine University	Malibu
Pitzer College	Claremont
Pomona College	Claremont
Scripps College	Claremont
So. California Univ. of Health Sciences	Whittier
University of La Verne	La Verne
University of Southern California	Los Angeles
Western University of Health Sciences	Pomona
Whittier College	Whittier
Woodbury University	Burbank



6. Orange (7)

Brandman University	Irvine
Chapman University	Orange
Concordia University	Irvine
Hope International University	Fullerton
Laguna College of Art + Design	Laguna Beach
Soka University	Aliso Viejo
Vanguard University of Southern California	Costa Mesa

7. Riverside/San Bernardino (4)

California Baptist University	Riverside
La Sierra University	Riverside
Loma Linda University	Loma Linda
University of Redlands	Redlands

8. San Diego/Imperial (5)

Alliant International University	San Diego
National University	La Jolla
Point Loma Nazarene University	San Diego
San Diego Christian College	El Cajon
University of San Diego	San Diego

*See schools websites for satellite locations.

Out-Of-State and Out-Of-Country Colleges and Universities



- Start researching schools early
 - Requirements, deadlines, and application processes are all different
- Tuition might be higher for students coming from California
 - Remember, Cal Grants are only for California institutions
 - WUE might be available for neighboring states
- Californiacolleges.edu offers a great search tool for California and out-of-state colleges and universities

College Fairs

[Black College Expo](#) - Oct. 28 @
10am-4pm
Location: CSUS 6000 J St. Sacramento

[Steps to College](#) - TBD Feb. 2024
Location: Consulate General of Mexico,
2093 Arena Blvd Sacramento

Also- check out
Californiacolleges.edu
and BigFuture.org to
search for a College,
Program, and Career
that fits YOU!

Additional Detailed Information, Scheduling Information for Spring, and 4 Year Plan Examples

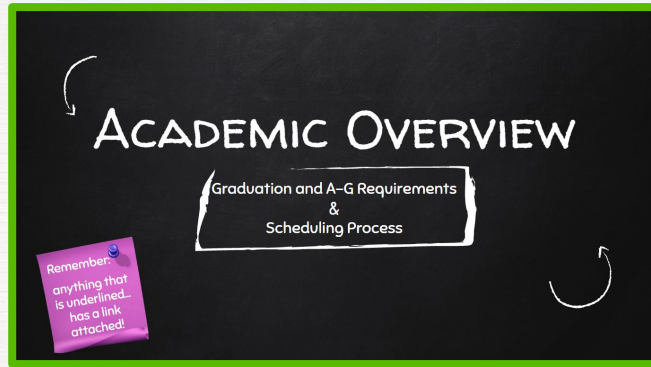

ACADEMIC OVERVIEW

Graduation and A-G Requirements
&
Scheduling Process

Remember: anything that is underlined... has a link attached!

This slide features a black background with a green border. The title 'ACADEMIC OVERVIEW' is written in white, uppercase letters. Below it, a white-bordered box contains the text 'Graduation and A-G Requirements & Scheduling Process'. A pink sticky note with a blue pushpin is in the bottom left corner, containing the text 'Remember: anything that is underlined... has a link attached!'. White curved arrows are positioned around the text.



PANORAMA ACADEMICO

Requisitos para graduación y la universidad (A-G)
&
Proceso de registración de clases

Recuerda: todo lo que está subrayado ... tiene un enlace adjunto.

This slide features a black background with a green border. The title 'PANORAMA ACADEMICO' is written in white, uppercase letters. Below it, a white-bordered box contains the text 'Requisitos para graduación y la universidad (A-G) & Proceso de registración de clases'. A pink sticky note with a blue pushpin is in the bottom left corner, containing the text 'Recuerda: todo lo que está subrayado ... tiene un enlace adjunto.'. White curved arrows are positioned around the text.



Community Service

*Graduation
Extra Credits
Resume*



What is Community Service?

Community service refers to **service** that a person performs for the benefit of his or her local community. It must be for a non-profit organization, school, church or public agency.

40 HOURS are required for graduation

Visit Student Services or the [WHS Website](#) for additional Information



Financial Aid

Overview

[Additional Financial Aid and Scholarship Information \(Handout\)](#)



What is Financial Aid?

*Financial Aid is a term used to encompass school loans, grants, work-study, and scholarships to help pay for post high school education

What is the FAFSA?

*The Free Application for Federal Student Aid is an application that is submitted before **EACH** year of college. The application opens October 1st and needs to be completed before March 2nd. The application is submitted to be eligible for Cal Grants, Pell Grants, Federal Loans (*typically lower interest rates than private loans*) and **MUST** be submitted to be eligible for the 2 years of free tuition at California Community Colleges.

What is the CADAA?

*The California Dream Act Application allows students interested in attending eligible California Colleges, Universities, and Career Education Programs to apply for state financial aid. It is submitted before **EACH** year of college. The application opens October 1st and needs to be completed before March 2nd. This application is unrelated to the federal Deferred Action for Childhood Arrivals (DACA) program.





FAFSA

- U.S. citizen or permanent resident
- High school graduate/GED holder
- Eligible degree/certificate program
- Valid Social Security number
- Satisfactory academic progress in college/career school
- Eligible for Federal and Cal Grant

CA Dream Act

- Eligible Undocumented Students
- Meet AB540 requirements:
 - High school graduate/GED holder
 - Attend a CA high school for 3 or more years
 - Submit an affidavit to the CA public college/university you are planning to attend
- Satisfactory academic progress in college/career school
- Eligible only for Cal Grant

Transcript Review

Courses / Grades / Requirements



How to Access your Transcript

#1- PARCHMENT

Official Transcript and unlimited access to unofficial transcript.

*When you sign up, you can skip non-mandatory information.

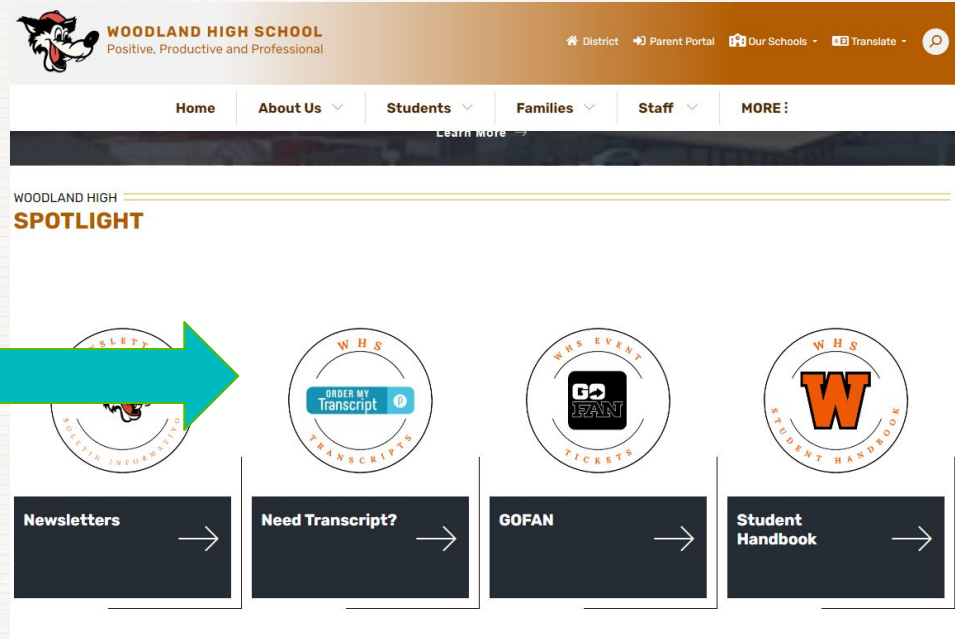

WOODLAND HIGH SCHOOL
Positive, Productive and Professional

District Parent Portal Our Schools Translate

Home About Us Students Families Staff MORE:

Learn more

WOODLAND HIGH
SPOTLIGHT

Newsletters →

Need Transcript? →

GOFAN →

Student Handbook →

#2- Ask someone in **STUDENT SERVICES** or email your **Counselor**
Unofficial Transcripts only

Things to check:

NAME: (FAFSA, official document for work, college, etc)

Credits: Am I on track to graduate?

Post High School: Do I want to meet A-G eligibility?

GPA: 2.0 for working and sports
2.0 for Cal Grant B
3.0 for Cal Grant A

Want Unscheduled periods next year???????

200 credits needed at the end of 11th grade
2.5 Total GPA required

Student Name <input type="text"/>	Student ID 00000 <input type="text"/>	Grade 11	Birthdate <input type="text"/>	Counselor McCalister, A.	Transcript of Student Progress																																																													
Parent/guardian name, address, telephone <input type="text"/>				September 9, 2021 Woodland Senior High School 21 North West Street Woodland, CA 95695 (530) 662-4678 Fax (530) 662-7464																																																														
Crs-ID	Course Title	Mark	Att/Cmp	Crs-ID	Course Title	Mark Att/Cmp																																																												
Grade 9 Fall 2019-2020																																																																		
Woodland High School																																																																		
p	SB110Y English 9	D	5.00 5.00	p	SC133Y Int Math II	C- 5.00 5.00																																																												
p	SC113Y Int Math I	C-	5.00 5.00	p	SD210Y Chemistry	D 5.00 5.00																																																												
p	SD110Y Biology	C-	5.00 5.00	p	SE120Y Spanish 2	F 5.00 0.00																																																												
p	SE110Y Spanish 1	D	5.00 5.00	*	SN250T Weight Tr Co-Ed A-	5.00 5.00																																																												
*	SM210T Tech 9	C	5.00 5.00		SP520Y Weld Tech 2ROP A+	5.00 5.00																																																												
*	SN110Y Co-Ed PE 9	B	5.00 5.00																																																															
	SP510Y Welding Tech 1	A	5.00 5.00																																																															
Credit Att: 35.00 Cmp: 35.00 TGPA: 2.14																																																																		
Grade 9 Spring 2019-2020																																																																		
Woodland High School																																																																		
p	SB110Y English 9	C-	5.00 5.00																																																															
p	SC113Y Int Math I	C+	5.00 5.00																																																															
p	SD110Y Biology	B	5.00 5.00																																																															
p	SE110Y Spanish 1	C	5.00 5.00																																																															
*	SN110Y Co-Ed PE 9	A+	5.00 5.00																																																															
	SO320T Health	A	5.00 5.00																																																															
	SP510Y Welding Tech 1	A	5.00 5.00																																																															
Credit Att: 35.00 Cmp: 35.00 TGPA: 3.00																																																																		
Grade 10 Fall 2020-2021																																																																		
Woodland High School																																																																		
p	SA110Y World History	D-	5.00 5.00																																																															
p	SB120Y English 10	F	5.00 0.00																																																															
p	SC133Y Int Math II	C-	5.00 5.00																																																															
p	SD210Y Chemistry	D-	5.00 5.00																																																															
p	SE120Y Spanish 2	F	5.00 0.00																																																															
*	SN250T Weight Tr Co-Ed	B+	5.00 5.00																																																															
	SP520Y Weld Tech 2ROP	A+	5.00 5.00																																																															
Credit Att: 35.00 Cmp: 25.00 TGPA: 1.57																																																																		
Grade 10 Spring 2020-2021																																																																		
Woodland High School																																																																		
p	SA110Y World History	D-	5.00 5.00																																																															
p	SB120Y English 10	D	5.00 5.00																																																															
Course Tags: * = Non Academic + = Honors (weighted) p = College Prep r = Repeated																																																																		
Weighted Non-Weighted Acad GPA (9-12) 2.0000 2.0000 Acad GPA (10-12) 1.6154 1.6154 Total GPA (9-12) 2.2069 2.2069 Credit Attempted: 150.00 Credit Completed: 130.00 Class Size: 328 Class Rank: 222 10-12 Rank: 233 Ranked by Weighted Total GPA				CREDIT SUMMARY <table border="1"> <thead> <tr> <th>Subject Area</th> <th>Credit Req'd</th> <th>Compl</th> <th>Needed</th> </tr> </thead> <tbody> <tr><td>English</td><td>40.00</td><td>40.00</td><td>20.00</td></tr> <tr><td>Math</td><td>30.00</td><td>20.00</td><td>10.00</td></tr> <tr><td>Life Science</td><td>10.00</td><td>10.00</td><td>-</td></tr> <tr><td>Physical Science</td><td>10.00</td><td>10.00</td><td>-</td></tr> <tr><td>World History/Geog</td><td>10.00</td><td>10.00</td><td>-</td></tr> <tr><td>U.S. History</td><td>10.00</td><td>-</td><td>10.00</td></tr> <tr><td>American Gov/T</td><td>5.00</td><td>-</td><td>5.00</td></tr> <tr><td>Economics</td><td>5.00</td><td>-</td><td>5.00</td></tr> <tr><td>Health</td><td>5.00</td><td>5.00</td><td>-</td></tr> <tr><td>Fine Arts/For. Lan</td><td>10.00</td><td>10.00</td><td>-</td></tr> <tr><td>Physical Education</td><td>20.00</td><td>20.00</td><td>-</td></tr> <tr><td>Technology</td><td>5.00</td><td>5.00</td><td>-</td></tr> <tr><td>Electives</td><td>70.00</td><td>20.00</td><td>50.00</td></tr> <tr><td>* TOTALS *</td><td>230.00</td><td>130.00</td><td>100.00</td></tr> </tbody> </table> Algebra 1 Requirement Met			Subject Area	Credit Req'd	Compl	Needed	English	40.00	40.00	20.00	Math	30.00	20.00	10.00	Life Science	10.00	10.00	-	Physical Science	10.00	10.00	-	World History/Geog	10.00	10.00	-	U.S. History	10.00	-	10.00	American Gov/T	5.00	-	5.00	Economics	5.00	-	5.00	Health	5.00	5.00	-	Fine Arts/For. Lan	10.00	10.00	-	Physical Education	20.00	20.00	-	Technology	5.00	5.00	-	Electives	70.00	20.00	50.00	* TOTALS *	230.00	130.00	100.00
Subject Area	Credit Req'd	Compl	Needed																																																															
English	40.00	40.00	20.00																																																															
Math	30.00	20.00	10.00																																																															
Life Science	10.00	10.00	-																																																															
Physical Science	10.00	10.00	-																																																															
World History/Geog	10.00	10.00	-																																																															
U.S. History	10.00	-	10.00																																																															
American Gov/T	5.00	-	5.00																																																															
Economics	5.00	-	5.00																																																															
Health	5.00	5.00	-																																																															
Fine Arts/For. Lan	10.00	10.00	-																																																															
Physical Education	20.00	20.00	-																																																															
Technology	5.00	5.00	-																																																															
Electives	70.00	20.00	50.00																																																															
* TOTALS *	230.00	130.00	100.00																																																															
District Enter: 8/11/2010 School Enter: 8/21/2017 Class of 2023 State ID# <input type="text"/>				Signature: _____ Date: 09/09/2021																																																														
This transcript is unofficial unless signed by a school official.																																																																		



Student Name Student ID 00000 Grade 11 Birthdate Counselor McCalister, A.

Parent/guardian name, address, telephone

Transcript of Student Progress

September 9, 2021
Woodland Senior High School
21 North West Street
Woodland, CA 95695
(530) 662-4678 | Fax (530) 662-7464

Crs-ID	Course Title	Mark	Att/Cmp	Crs-ID	Course Title	Mark	Att/Cmp
Grade 9 Fall 2019-2020							
Woodland High School							
p	SB110Y English 9	D	5.00 5.00	p	SC133Y Int Math II	C-	5.00 5.00
p	SC113Y Int Math I	C-	5.00 5.00	p	SD210Y Chemistry	D	5.00 5.00
p	SD110Y Biology	C-	5.00 5.00	p	SE120Y Spanish 2	F	5.00 0.00
p	SE110Y Spanish 1	D	5.00 5.00	*	SN250T Weight Tr Co-Ed	A-	5.00 5.00
	SM210T Tech 9	C	5.00 5.00		SP520Y Weld Tech 2ROP	A+	5.00 5.00
*	SN110Y Co-Ed PE 9	B	5.00 5.00	Credit Att: 35.00 Cmp: 30.00 TGPA: 1.86			
	SP510Y Welding Tech 1	A	5.00 5.00	Grade 11 Summer 2020-2021			
Pioneer High School Summer School							
	Credit Att: 35.00 Cmp: 35.00 TGPA: 2.14						
Grade 9 Spring 2019-2020							
Woodland High School							
	--WORK IN PROGRESS--						
	Woodland High School						
p	SB110Y English 9	C-	5.00 5.00	p	SA212Y US His/Soc Just		10.00 0.00
p	SC113Y Int Math I	C+	5.00 5.00		SA550Y Adm of Justice		10.00 0.00
p	SD110Y Biology	B	5.00 5.00	p	SB130Y Jr Lit/Comp		10.00 0.00
p	SE110Y Spanish 1	C	5.00 5.00	p	SC143Y Int Math III FA		10.00 0.00
*	SN110Y Co-Ed PE 9	A+	5.00 5.00	p	SD130Y Zoology/Botany		10.00 0.00
	SO320T Health	A	5.00 5.00	p	SD510Y Physiol/Anatomy		10.00 0.00
	SP510Y Welding Tech 1	A	5.00 5.00		SO220Y Careers/Child		10.00 0.00
Credit Att: 35.00 Cmp: 35.00 TGPA: 3.00							
Grade 10 Fall 2020-2021							
Woodland High School							
	Total Credit: 70.00						
p	SA110Y World History	D-	5.00 5.00				
p	SB120Y English 10	F	5.00 0.00				
p	SC133Y Int Math II	C-	5.00 5.00				
p	SD210Y Chemistry	D-	5.00 5.00				
p	SE120Y Spanish 2	F	5.00 0.00				
*	SN250T Weight Tr Co-Ed	B+	5.00 5.00				
	SP520Y Weld Tech 2ROP	A+	5.00 5.00				
Credit Att: 35.00 Cmp: 25.00 TGPA: 1.57							
Grade 10 Spring 2020-2021							
Woodland High School							
p	SA110Y World History	D-	5.00 5.00				
p	SB120Y English 10	D	5.00 5.00				

Course Tags:	* = Non Academic	+ = Honors (weighted)	p = College Prep	r = Repeated	CREDIT SUMMARY			
		Weighted	Non-Wgtd	Credit Req'd		Compl	Needed	
Acad GPA (9-12)		2.0000	2.0000	English	40.00	20.00	20.00	
Acad GPA (10-12)		1.6154	1.6154	Math	30.00	20.00	10.00	
Total GPA (9-12)		2.2069	2.2069	Life Science	10.00	10.00	-	
Credit Attempted:		150.00		Physical Science	10.00	10.00	-	
Credit Completed:		130.00		World History/Geog	10.00	10.00	-	
Class Size:		328		U.S. History	10.00	-	10.00	
Class Rank:		222	10-12 Rank: 233	American GovT	5.00	-	5.00	
Ranked by Weighted Total GPA				Economics	5.00	-	5.00	
District Enter: 8/11/2010				Health	5.00	5.00	-	
School Enter: 8/21/2017				Fine Arts/For. Lan	10.00	10.00	-	
Class of 2023				Physical Education	20.00	20.00	-	
State ID# <input type="text"/>				Technology	5.00	5.00	-	
				Electives	70.00	20.00	50.00	
				* TOTALS *	230.00	130.00	100.00	
				Algebra 1 Requirement Met				

This transcript is unofficial unless signed by a school official.

Signature: _____

Date: **09/09/2021**

Counselors are located in *Student Services*!

Monica Garcia (monica.garcia@wjuds.org)
(Puente and ELD 1, 2, 3)

Amy McCalister (amy.mccalister@wjuds.org)

Carla Serratos (carla.serratos@wjuds.org)



Grado 11

Créditos / Requisitos

Servicio comunitario

Descripción general de la ayuda financiera

Revisión de transcripción



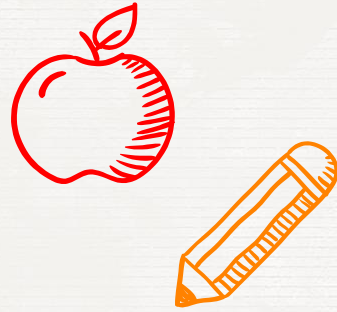

Revisión de requisitos

*Graduación de la escuela secundaria y elegibilidad
para la universidad de 4 años*



Graduación - Requisitos del Diploma

Historia: 30 créditos

- 10 créditos: Historia Mundial (grado 10)
- 10 créditos: Historia de Estados Unidos (grado 11)
- 10 créditos: Gobierno/Economía (grado 12)

Inglés: 40 créditos

(10 créditos por año)

Matemáticas: 30 créditos

(finalización de Álgebra o Matemáticas 1, y 2 años adicionales)

Ciencias: 20 créditos

- 10 créditos: Ciencias de la vida
- 10 créditos: Ciencias Físicas

Bellas Artes/Idiomas Mundiales o CTE

Capstone: 10 créditos

Educación Física: 20 créditos

(grado 9 y grado 10)

Salud: 5 créditos

Tecnología: 5 créditos

(grado 9)

Créditos optativos: 70 créditos

Totales:

***230 créditos**

***40 Horas** de Servicio Comunitario

***Debe tomar un curso que cumpla con los requisitos de Estudios Étnicos** antes del último año.





You can go to college

A-G REQUIREMENTS

The University of California (UC) and California State University (CSU) systems require that students complete at least 15 courses in the areas listed below to be considered for admissions. Courses must be completed with a grade of "C" or better. Additional coursework beyond the minimum requirements is strongly recommended.



Elegibilidad AG

(Requisitos mínimos de elegibilidad de CSU/UC)

Historia: 20 créditos

10 créditos: Historia Mundial (grado 10)

10 créditos: Historia de Estados Unidos (grado 11)

El inglés: 40 créditos

Matemáticas: 30 créditos (40 recomendados)

(Matemáticas I, Matemáticas II, Matemáticas III mínimo)

Ciencias: 20 créditos (30 recomendados)

10 créditos: Ciencias de la vida

10 créditos: Ciencias Físicas

Idioma Mundial: 20 créditos (mismo lenguaje)

Arte visual/escénico: 10 créditos

Electiva de preparación universitaria: 10 créditos

Recordar:

¡Se requieren calificaciones C o mejores en todas las clases A-G para ser elegible para postularse a una universidad de 4 años!



Requisitos de prueba (SAT/ACT):

Sistema UC: no requerido

Sistema CSU: No requerido

Las universidades privadas y fuera del estado tienen sus propios requisitos.

[Folleto de información SAT / ACT](#)

Descripción general de la universidad



Especialidades y títulos

Las especialidades son cursos de estudio en la universidad.

Associate's Degree:

“Título de 2 años” otorgado por Community College (*no es necesario tener un título de asociado y puede continuar para obtener una licenciatura sin él)

Bachelor's Degree:

“Título de 4 años” otorgado por universidades de 4 años (UC Davis, Sac State, etc.). Normalmente se requiere un mínimo de 120 unidades

Master's Degree:

Estudios adicionales en un campo especializado después de obtener una licenciatura, generalmente de 2 a 4 años además de la licenciatura (*puede omitir la maestría si lo desea o si está permitido para programas de doctorado)

Professional Degree / Doctorate:

Especialización en áreas específicas, normalmente entre 3 y 10 años. Requerir títulos de licenciatura antes de ingresar a estos programas (incluida la facultad de medicina, la facultad de derecho, etc.)

CSU / UC / Universidades privadas y fuera del estado



CSU (Universidad Estatal de California): Requerido para cumplir con los cursos A-G y tener un GPA mínimo de 2.5. Solicite el último año del 1 de octubre al 30 de noviembre

UC (Universidad de California): Requerido para cumplir con los cursos A-G y tener un GPA mínimo de 3.0. Debe incluir actividades extracurriculares en la solicitud y responder preguntas de conocimiento personal. Solicite el último año del 1 de octubre al 30 de noviembre (la solicitud se abre en agosto para trabajar en ella: puede enviarse del 1 de octubre al 30 de noviembre)

Privado / fuera del estado: Todos los requisitos, fechas de vencimiento y solicitudes son diferentes. Debería centrarse en la elegibilidad de la UC para ser competitivo. Aplicar último año



- 10 campus en CA: solo 9 abiertos para estudiantes universitarios
- Centrado más en la investigación.
- El GPA mínimo es 3.0
- La admisión se basa en:
 - Cursos A-G y GPA
 - Actividades extracurriculares y participación
 - Preguntas de percepción personal
- Las carreras y campus afectados tendrán requisitos más estrictos
- Se aceptan solicitudes del 1 de octubre al 30 de noviembre del último año.
 - Exención de tarifa = 4 APLICACIONES GRATUITAS
(determinado por la aplicación UC)





- 23 campus
- Centrado más en la formación práctica
- El GPA mínimo es 2.5
- Admisión basada en:
 - Cursos A-G y GPA
- Las carreras y campus afectados tendrán requisitos más estrictos
- Se aceptan solicitudes del 1 de octubre al 30 de noviembre del último año.
 - Exención de tarifa = 4 APLICACIONES GRATUITAS (determinado por la aplicación CSU)

THE 23 OUTSTANDING CAMPUSES OF THE CSU





- 116 campus
- La admisión está abierta a cualquier persona que desee cursar estudios superiores.
- Ofrecer formación profesional y técnica.
- Proporcionar opciones de transferencia para quienes buscan títulos de licenciatura.
- Actualmente, la matrícula es gratuita durante los primeros 2 años*
 - Debe completar la FAFSA o Dream Act durante el último año.
 - Debe ser estudiante de tiempo completo.
 - Debe mantener un progreso académico satisfactorio.





- Más de 80 campus
- Normalmente son más costosos, pero ofrecen grandes paquetes de becas/ayuda financiera.
- Por lo general, clases con tamaños más pequeños y tasas de graduación más rápidas
- Dirigirse a estudiantes que tengan buen nivel académico y estén alineados con la misión de la escuela.
- Los requisitos, plazos y procesos de solicitud variarán según la universidad.

Main AICCU Campuses by Region*

1. Northern California (1)

Simpson University, Redding

2. SF Bay Area (19)

California College of the Arts	San Francisco
Calif. Institute of Integral Studies	San Francisco
Dominican University of California	San Rafael
Golden Gate University	San Francisco
Holy Names University	Oakland
Institute of Transpersonal Psychology	Santa Clara
Mills College	Oakland
Notre Dame de Namur University	Belmont
Pacific Union College	Angwin
Palo Alto University	Palo Alto
Saint Mary's College of California	Moraga
Samuel Merritt College	Oakland
San Francisco Art Institute	San Francisco
San Francisco Conservatory of Music	San Francisco
Santa Clara University	Santa Clara
Soybrook University	San Francisco
Stanford University	Stanford
Touro University - California	Vallejo
University of San Francisco	San Francisco

3. Central Valley (4)

Fresno Pacific University	Fresno
Humphreys College	Stockton
University of the Pacific	Stockton
William Jessup University	Rocklin

4. Central Coast (4)

California Lutheran University	Thousand Oaks
Fielディング Graduate University	Santa Barbara
Thomas Aquinas College	Santa Paula
Westmont College	Santa Barbara

5. Los Angeles/Kern (30)

American Academy of Dram. Arts L.A.	Hollywood
American Jewish University	Bel Air
Antioch University Los Angeles	Los Angeles
Art Center College of Design	Pasadena
Azusa Pacific University	Azusa
Biola University	La Mirada
California Institute of Technology	Pasadena
California Institute of the Arts	Valencia
Chicago School of Prof. Psychology	Los Angeles
Claremont Graduate University	Claremont
Claremont McKenna College	Claremont
Harvey Mudd College	Claremont
Keck Graduate University	Claremont
Loyola Marymount University	Los Angeles
Marymount College	Rancho Palos Verdes
Master's College, The	Santa Clarita
Mount St. Mary's College	Los Angeles
Occidental College	Los Angeles
Otis College of Art + Design	Los Angeles
Pacific Oaks College	Pasadena
Pepperdine University	Malibu
Pitzer College	Claremont
Pomona College	Claremont
Scripps College	Claremont
So. California Univ. of Health Sciences	Whittier
University of La Verne	La Verne
University of Southern California	Los Angeles
Western University of Health Sciences	Pomona
Whittier College	Whittier
Woodbury University	Burbank



6. Orange (7)

Brandman University	Irvine
Chapman University	Orange
Concordia University	Irvine
Hope International University	Fullerton
Laguna College of Art + Design	Laguna Beach
Soka University	Aliso Viejo
Vanguard University of Southern California	Costa Mesa

7. Riverside/San Bernardino (4)

California Baptist University	Riverside
La Sierra University	Riverside
Loma Linda University	Loma Linda
University of Redlands	Redlands

8. San Diego/Imperial (5)

Alliant International University	San Diego
National University	La Jolla
Point Loma Nazarene University	San Diego
San Diego Christian College	El Cajon
University of San Diego	San Diego

*See schools websites for satellite locations.



Colegios y universidades fuera del estado y fuera del país



- Comience a investigar las escuelas temprano
 - Los requisitos, plazos y procesos de solicitud son todos diferentes.
- La matrícula podría ser más alta para los estudiantes que vienen de California
 - Recuerde, las Cal Grants son solo para instituciones de California
 - [WUE](#) podría estar disponible para los estados vecinos
- Californiacolleges.edu ofrece una excelente herramienta de búsqueda para colegios y universidades de California y de otros estados

Ferias universitarias

[Black College Expo](#) - 28 de octubre @
10am-4pm
Ubicación: CSUS 6000 J St. Sacramento

[Steps to College](#) - Fecha por venir
febrero de 2024
Ubicación: Consulate General of Mexico,
2093 Arena Blvd Sacramento

Además, visite
[Californiacolleges.edu](#) y
[BigFuture.org](#) para
buscar una universidad,
un programa y una
carrera que se adapte a
USTED.

Información detallada adicional, información de programación para la primavera y ejemplos de planes de 4 años

La información está en inglés y en español.

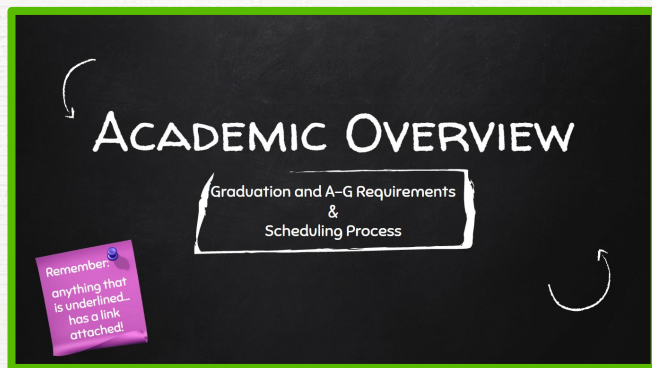

Servicio comunitario

Graduación
Créditos adicionales
Reanudar



¿Qué es el servicio comunitario?

El **servicio comunitario** se refiere al **servicio** que una persona realiza en beneficio de su comunidad local. Debe ser para una organización sin fines de lucro, escuela, iglesia o agencia pública.

Se requieren 40 HORAS para graduarse

Visite Servicios Estudiantiles o el sitio web de [WHS](#) para obtener información adicional.



¿Qué es la ayuda financiera?

*Ayuda financiera es un término utilizado para abarcar préstamos escolares, subvenciones, trabajo-estudio y becas para ayudar a pagar la educación posterior a la escuela secundaria

¿Qué es la FAFSA?

*[La Solicitud Gratuita de Ayuda Federal para Estudiantes](#) es una solicitud que se presenta antes de CADA año de universidad. La solicitud se abre el 1 de octubre y debe completarse antes del 2 de marzo. La solicitud se envía para ser elegible para Cal Grants, Pell Grants, préstamos federales (generalmente tasas de interés más bajas que los préstamos privados) y DEBE presentarse para ser elegible para los 2 años de matrícula gratuita en los colegios comunitarios de California.

¿Qué es la CADAA?

*[La Solicitud de la Ley Dream de California](#) permite a los estudiantes interesados en asistir a colegios, universidades y programas de educación profesional de California elegibles solicitar ayuda financiera estatal. Se envía antes de CADA año de universidad. La solicitud se abre el 1 de octubre y debe completarse antes del 2 de marzo. Esta solicitud no está relacionada con el programa federal de Acción Diferida para los Llegados en la Infancia (DACA).



FAFSA

- Ciudadano estadounidense o residente permanente
- Graduado de escuela secundaria/titular de GED
- Programa de título/certificado elegible
- Número de Seguro Social válido
- Progreso académico satisfactorio en la universidad/escuela profesional
- Elegible para subvenciones federales y de Cal

CA Dream Act

- Estudiantes indocumentados elegibles
- Cumplir con los requisitos AB540:
 - Graduado de escuela secundaria/titular de GED
 - Asistir a una escuela secundaria de CA durante 3 o más años
 - Presentar una declaración jurada al colegio/universidad pública de California a la que planea asistir
- Progreso académico satisfactorio en la universidad/escuela profesional
- Elegible solo para Cal Grant

Revisión de transcripción

Cursos/Calificaciones/Requisitos



Cómo acceder a su expediente académico

#1- PARCHMENT

Transcripción oficial y acceso ilimitado a transcripción no oficial.

*Cuando te registras, puedes omitir información no obligatoria.

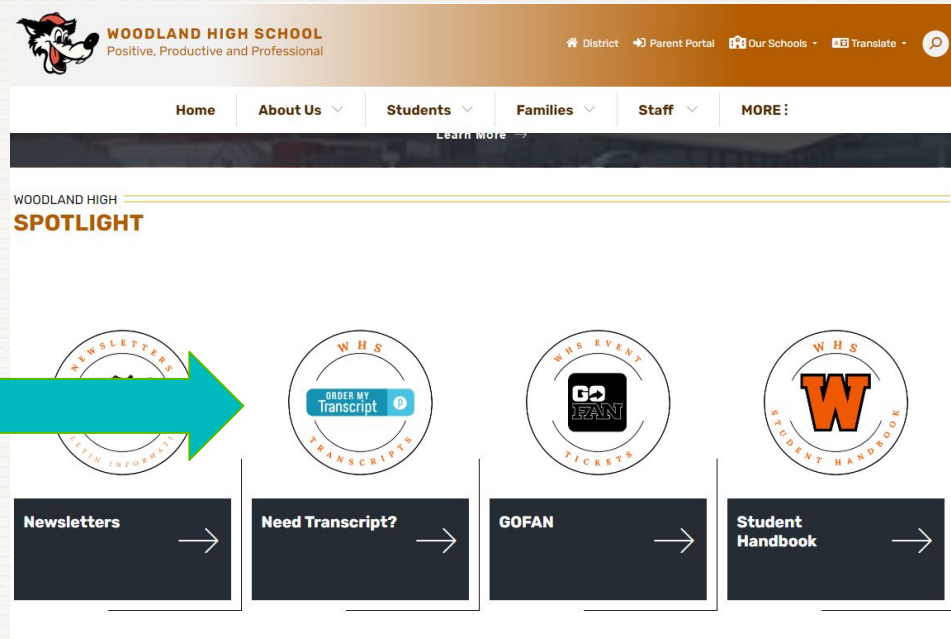

The screenshot shows the Woodland High School website header with the school logo and tagline "WOODLAND HIGH SCHOOL Positive, Productive and Professional". The navigation menu includes Home, About Us, Students, Families, Staff, and MORE. Below the menu is a "SPOTLIGHT" section with four circular icons: "NEWSLETTERS", "ORDER MY Transcript", "WHS EVENT GO FAN TICKETS", and "WHS STUDENT HANDBOOK". A large teal arrow points from the "ORDER MY Transcript" icon to the "Need Transcript?" button in the bottom navigation bar.

#2- Pregúntele a alguien en **SERVICIOS ESTUDIANTILES** o envíe un correo electrónico a su consejero
Solo transcripciones no oficiales

Cosas para comprobar:

NOMBRE: (FAFSA, documento oficial para el trabajo, universidad, etc)

Créditos: ¿Estoy en camino de graduarme?

Después de la escuela secundaria:

¿Quiero cumplir con los requisitos de elegibilidad A-G?

Promedio académico:

- 2.0 para trabajar y hacer deporte
- 2.0 para la beca Cal Grant B
- 3.0 para la beca Cal A

¿Quieres períodos no programados el próximo año???????

200 créditos necesarios al final del grado 11
2.5 GPA total requerido

Student Name <input type="text"/>		Student ID 00000 <input type="text"/>	Grade 11	Birthdate <input type="text"/>	Counselor McCalister, A.	Transcript of Student Progress	
Parent/guardian name, address, telephone <input type="text"/>						September 9, 2021 Woodland Senior High School 21 North West Street Woodland, CA 95695 (530) 662-4678 Fax (530) 662-7464	
Crs-ID	Course Title	Mark	Att/Cmp	Crs-ID	Course Title	Mark	Att/Cmp
Grade 9 Fall 2019-2020							
Woodland High School							
p	SB110Y English 9	D	5.00 5.00	p	SC133Y Int Math II	C-	5.00 5.00
p	SC113Y Int Math I	C-	5.00 5.00	p	SD210Y Chemistry	D	5.00 5.00
p	SD110Y Biology	C-	5.00 5.00	p	SE120Y Spanish 2	F	5.00 0.00
p	SE110Y Spanish 1	D	5.00 5.00	*	SN250T Weight Tr Co-Ed	A-	5.00 5.00
*	SM210T Tech 9	C	5.00 5.00	p	SP520Y Weld Tech 2ROP	A+	5.00 5.00
*	SN110Y Co-Ed PE 9	B	5.00 5.00	Credit Att: 35.00 Cmp: 30.00 TGPA: 1.86			
p	SP510Y Welding Tech 1	A	5.00 5.00	Grade 11 Summer 2020-2021			
Credit Att: 35.00 Cmp: 35.00 TGPA: 2.14				Pioneer High School Summer School			
Grade 9 Spring 2019-2020							
Woodland High School							
p	SB110Y English 9	C-	5.00 5.00	p	SB120Y English 10	NM	5.00 0.00
p	SC113Y Int Math I	C+	5.00 5.00	p	SB120Y English 10	A	5.00 5.00
p	SD110Y Biology	B	5.00 5.00	Credit Att: 10.00 Cmp: 5.00 TGPA: 4.00			
p	SE110Y Spanish 1	C	5.00 5.00	--WORK IN PROGRESS--			
*	SN110Y Co-Ed PE 9	A+	5.00 5.00	Woodland High School			
p	SO320T Health	A	5.00 5.00	p	SA212Y US His/Soc Just		10.00 0.00
p	SP510Y Welding Tech 1	A	5.00 5.00	p	SA550Y Adm of Justice		10.00 0.00
Credit Att: 35.00 Cmp: 35.00 TGPA: 3.00				p	SB130Y Jr Lit/Comp		10.00 0.00
Grade 10 Fall 2020-2021							
Woodland High School							
p	SA110Y World History	D-	5.00 5.00	p	SC143Y Int Math III FA		10.00 0.00
p	SB120Y English 10	F	5.00 0.00	p	SD130Y Zoology/Botany		10.00 0.00
p	SC133Y Int Math II	C-	5.00 5.00	p	SD510Y Physiol/Anatomy		10.00 0.00
p	SD210Y Chemistry	D-	5.00 5.00	p	SO220Y Careers/Child		10.00 0.00
p	SE120Y Spanish 2	F	5.00 0.00	Total Credit: 70.00			
*	SN250T Weight Tr Co-Ed	B+	5.00 5.00				
p	SP520Y Weld Tech 2ROP	A+	5.00 5.00				
Credit Att: 35.00 Cmp: 25.00 TGPA: 1.57							
Grade 10 Spring 2020-2021							
Woodland High School							
p	SA110Y World History	D-	5.00 5.00				
p	SB120Y English 10	D	5.00 5.00				
Course Tags: * = Non Academic + = Honors (weighted) p = College Prep r = Repeated							
Weighted Non-Wgtd Acad GPA (9-12) 2.0000 2.0000 Acad GPA (10-12) 1.6154 1.6154 Total GPA (9-12) 2.2069 2.2069 Credit Attempted: 150.00 Credit Completed: 130.00 Class Size: 328 Class Rank: 222 10-12 Rank: 233 Ranked by Weighted Total GPA				Subject Area CREDIT SUMMARY Credit Rec'd Compl. Needed English 40.00 20.00 20.00 Math 30.00 20.00 10.00 Life Science 10.00 10.00 - Physical Science 10.00 10.00 - World History/Geog 10.00 10.00 - U.S. History 10.00 - 10.00 American Gov/T 5.00 - 5.00 Economics 5.00 - 5.00 Health 5.00 5.00 - Fine Arts/For. Lan 10.00 10.00 - Physical Education 20.00 20.00 - Technology 5.00 5.00 - Electives 70.00 20.00 50.00 * TOTALS * 230.00 130.00 100.00 Algebra I Requirement Met			
District Enter: 8/11/2010 School Enter: 8/21/2017				Class of 2023 State ID# <input type="text"/> This transcript is unofficial unless signed by a school official.			



Student Name Student ID 00000 Grade 11 Birthdate Counselor McCalister, A.

Parent/guardian name, address, telephone

Transcript of Student Progress

September 9, 2021
Woodland Senior High School
21 North West Street
Woodland, CA 95695
(530) 662-4678 | Fax (530) 662-7464

Crs-ID	Course Title	Mark	Att/Cmp	Crs-ID	Course Title	Mark	Att/Cmp
Grade 9 Fall 2019-2020							
Woodland High School							
p	SB110Y English 9	D	5.00 5.00	p	SC133Y Int Math II	C-	5.00 5.00
p	SC113Y Int Math I	C-	5.00 5.00	p	SD210Y Chemistry	D	5.00 5.00
p	SD110Y Biology	C-	5.00 5.00	p	SE120Y Spanish 2	F	5.00 0.00
p	SE110Y Spanish 1	D	5.00 5.00	*	SN250T Weight Tr Co-Ed	A-	5.00 5.00
	SM210T Tech 9	C	5.00 5.00		SP520Y Weld Tech 2ROP	A+	5.00 5.00
*	SN110Y Co-Ed PE 9	B	5.00 5.00	Credit Att: 35.00 Cmp: 30.00 TGPA: 1.86			
	SP510Y Welding Tech 1	A	5.00 5.00	Grade 11 Summer 2020-2021			
Credit Att: 35.00 Cmp: 35.00 TGPA: 2.14							
Pioneer High School Summer School							
Grade 9 Spring 2019-2020							
Woodland High School							
--WORK IN PROGRESS--							
Woodland High School							
p	SB110Y English 9	C-	5.00 5.00	p	SA212Y US His/Soc Just		10.00 0.00
p	SC113Y Int Math I	C+	5.00 5.00		SA550Y Adm of Justice		10.00 0.00
p	SD110Y Biology	B	5.00 5.00	p	SB130Y Jr Lit/Comp		10.00 0.00
p	SE110Y Spanish 1	C	5.00 5.00	p	SC143Y Int Math III FA		10.00 0.00
*	SN110Y Co-Ed PE 9	A+	5.00 5.00	p	SD130Y Zoology/Botany		10.00 0.00
	SO320T Health	A	5.00 5.00	p	SD510Y Physiol/Anatomy		10.00 0.00
	SP510Y Welding Tech 1	A	5.00 5.00		SO220Y Careers/Child		10.00 0.00
Credit Att: 35.00 Cmp: 35.00 TGPA: 3.00							
Total Credit: 70.00							
Grade 10 Fall 2020-2021							
Woodland High School							
p	SA110Y World History	D-	5.00 5.00				
p	SB120Y English 10	F	5.00 0.00				
p	SC133Y Int Math II	C-	5.00 5.00				
p	SD210Y Chemistry	D-	5.00 5.00				
p	SE120Y Spanish 2	F	5.00 0.00				
*	SN250T Weight Tr Co-Ed	B+	5.00 5.00				
	SP520Y Weld Tech 2ROP	A+	5.00 5.00				
Credit Att: 35.00 Cmp: 25.00 TGPA: 1.57							
Grade 10 Spring 2020-2021							
Woodland High School							
p	SA110Y World History	D-	5.00 5.00				
p	SB120Y English 10	D	5.00 5.00				

Course Tags:	* = Non Academic	+ = Honors (weighted)	p = College Prep	r = Repeated	CREDIT SUMMARY			
					Subject Area	Credit Req'd	Compl	Needed
					English	40.00	20.00	20.00
					Math	30.00	20.00	10.00
					Life Science	10.00	10.00	-
					Physical Science	10.00	10.00	-
					World History/Geog	10.00	10.00	-
					U.S. History	10.00	-	10.00
					American GovT	5.00	-	5.00
					Economics	5.00	-	5.00
					Health	5.00	5.00	-
					Fine Arts/For. Lan	10.00	10.00	-
					Physical Education	20.00	20.00	-
					Technology	5.00	5.00	-
					Electives	70.00	20.00	50.00
					* TOTALS *	230.00	130.00	100.00
					Algebra 1 Requirement Met			
Weighted Non-Wgtd Acad GPA (9-12) 2.0000 2.0000 Acad GPA (10-12) 1.6154 1.6154 Total GPA (9-12) 2.2069 2.2069 Credit Attempted: 150.00 Credit Completed: 130.00 Class Size: 328 Class Rank: 222 10-12 Rank: 233 Ranked by Weighted Total GPA					District Enter: 8/11/2010 School Enter: 8/21/2017			
Class of 2023								
State ID# <input type="text"/>								

This transcript is unofficial unless signed by a school official.

Signature: _____

Date: **09/09/2021**

¡Las consejeras están ubicados en Servicios Estudiantiles!

Monica Garcia (monica.garcia@wjuds.org)
(Puente and ELD 1, 2, 3)

Amy McCalister (amy.mccalister@wjuds.org)

Carla Serratos (carla.serratos@wjuds.org)

